PROMENADE

1957

GEN

ALLEN COUNTY PUBLIC LIBRARY
3 1833 01833 7920
GC
977.802
SA227MCO,
1957

Dear Joanne —

With all this romantic music — what shall I say? Nothing. O.K. Thanks, period. Been a great year — full of "poor fingered lawns" that look like the devil's clutch! They next year bring as many more.

As ever,

Patty

For raids
Or rowsings,
Fights
Or dowsings —
Can't help elect
A certain "Suspect"
Jon the summer
— Collect
Reams
Of sunbeams
Miles
Of "smile"
And dorsdorgid
— We are
Yo need
In the
Baggest Bed!
Hmm!

Bar & Lamy.

The Sophomore Class Presents

THE PROMENADE

1957

Maryville College of the Sacred Heart

St. Louis, Missouri

YOUR HOME OF TRUTH AND BEAUTY

Lay Faculty

MADAME DEMETTE
MR. MILLER

MRS. GALSTON

MR. RACHT

MISS MUI

MISS WINKA
MISS RICHESON

MISS BARMANN

MISS BROSSARD

MRS. DE AVILA

MRS. WELCH
MRS. HOLLAND
MR. WELCH
MR. JELINSKE

MRS. STEVENS
MISS PIHALE

MRS. GRAFF

MISS O'CONNOR

MISS CHENOT

MISS FERRACCI

MRS. ROGERS

MR. PECIULIS
MISS DE MENIL

MR. KESSLER

OFFICERS OF ADMINISTRATION

REVEREND MOTHER HELEN REX . . . . . Honorary President
MOTHER MARIE LOUISE MARTINEZ . . . . . President
MOTHER MYRTLE WILKINS . . . . . Dean of Studies
MOTHER MARIE LOUISE SCOTT . . . . . Dean of Student Personnel
MOTHER LUCILLE PEZOLT . . . . . Registrar
MOTHER MARIE GREIWE . . . . . Treasurer
MOTHER CORINNE HAPPY . . . . . Assistant Treasurer
MOTHER MARY DOWLING . . . . . Librarian
VIRGINIA COX WELCH . . . . . Director of Development

FACULTY

MRS. LUZ DE AVILA . . . . . Instructor in Spanish
Diploma, Colegio Morel de Fos, Paris; Certificate from the University of Oxford; Teachers Certificate, Colegio Nino Dios, San Salvador.

MRS. JOHN BARLOW . . . . . Lecturer in Interior Decoration

MISS MARY KATHRYN BARMANN . . . . . Instructor in Speech and Dramatics
A.B. Maryville College; A.M. St. Louis University.

MOTHER PATRICIA BARRETT . . . . . Associate Professor of Social Sciences
A.B. Maryville College; A.M. St. Louis University; Ph.D. St. Louis University.

MOTHER MARION BASCOM . . . . . Professor of English
A.B. Maryville College; A.M. Washington University; A.B. University of Oxford; A.M. University of Oxford; Special Study, St. Mary's College, Notre Dame.

MOTHER MERCEDES BOURGEOIS . . . . . Professor of French and Latin
A.B. St. Louis University; A.M. St. Louis University; Advanced Graduate Work, St. Louis University and the Catholic University of America.

MISS CORNELIA BROSSARD . . . . . Lecturer in French
A.B. University of Missouri; A.M. Washington University; Advanced Graduate Work, St. Louis University.

MOTHER LOUISE CALLAN . . . . . Professor of American History
A.B. St. Louis University; A.M. St. Louis University; Ph.D. St. Louis University.

MOTHER LOUISE CLARKSON . . . . . Assistant Professor of Chemistry
A.B. Maryville College; M.S. St. Louis University.

MISS MARIAN DEMENIL . . . . . Assistant Professor of Biology and Mathematics
B.S. Maryville College; M.S. St. Louis University.

MOTHER MARY DOWLING . . . . . Librarian, Instructor in Library Science
A.B. Maryville College; A.M. Catholic University.

MOTHER MARJORY ERSKINE . . . . . Professor of English
A.B. College of the Sacred Heart, Cincinnati; A.M. St. Louis University; Ph.D. Fordham University.

MISS FRANCES THERESA FERRACCI . . . . . Instructor in Physical Education
B.S. Mississippi Delta State Teachers College; Graduate Work, Louisiana State University and Miami University.

ALEXANDRA KORSAKOFF-GALSTON . . . . . Director of Art
Diploma, Academy of Fine and Applied Arts, Leningrad; Special Study, Nicholas Roerich ArtSchool, Moscow; Diploma: W. von Debschitz Academy of Experimental Modern Arts and Crafts, Munich; K.K. Kunst Gewerve Schule, Munich; Woman's Academy of Fine Arts, Munich; Special Study under Albert Weisgerber and Paul Klee, Munich, and at Washington University School of Fine Arts.

MRS. MARJORIE G. GRAFF . . . . . Instructor in Home-Arts
A.B. University of Minnesota; Graduate Work, University of Missouri.

MRS. DOROTHY GARESCHE HOLLAND . . . . . Instructor in English
A.B. Maryville College; A.M. Washington University.

MR. ROBERT F. JELINSKE . . . . . Assistant Professor of History
A.B. St. Louis University; Ph.L. St. Louis University; A.M. St. Louis University; Candidate for Ph.D., St. Louis University.

MOTHER MARIE KERNAGHAN . . . . . Professor of Physics
A.B. St. Louis University; A.M. St. Louis University; Ph.D. St. Louis University.

MR. JOHN KESSLER . . . . . Instructor in Music
B.M. Chicago College of Music; M.M. Sherwood Music School; Mus. D. Boguslawski College of Music.

MOTHER LOUISE KEYS . . . . . Professor of Philosophy and Sacred Doctrine
A.B. Trinity College; A.M. Fordham University; Ph.D. Fordham University; B.A. Oxford University; B. Litt. Oxford University; A.M. Oxford University.

MOTHER MARIE LOUISE MARTINEZ . . . . . Associate Professor of Philosophy
A.B. Maryville College; A.M. Stanford University; Ph.D. St. Louis University.

MR. LEO C. MILLER . . . . . Professor of Piano
Pupil of Rudolph Ganx, Hugo Kaun, Edgar S. Kelley; Mus. D. Chicago Musical College; Member Executive Committee of the Music Teachers National Association, Missouri Music Teachers Association, Civic Music League, St. Louis; Member of the National Association of Schools of Music.

MADAME STELLA DE METTE . . . . . Instructor in Voice
Study in Italy; Former member of the Metropolitan Opera Company and of the San Carlo Opera Company.

MISS SHANG LAN MUI . . . . . Instructor in Business Education
A.B. Colorado State College of Education; A.M. Colorado State College of Education. Further study at the University of Illinois.

MR. HYGINUS A. PECIULIS . . . . . Assistant Professor of Sociology
A.B. University of Notre Dame; A.M. University of Notre Dame.

MOTHER LUCILLE PEZOLT . . . . . Registrar, Instructor in English
A.B. Maryville College; A.M. St. Louis University.

MR. EDWIN J. RACHT . . . . . Instructor in English and Philosophy
A.B. University of Scranton; Candidate for A.M. Georgetown University.

MRS. VIRGINIA C. RICHESON . . . . . Lecturer in Home-Arts
A.B. University of Illinois; Further study at Chicago University.

MRS. ELIZABETH S. ROGERS . . . . . Assistant Professor of Education
Director of Campus Kindergarten
A.B. Harris Teachers College; M. Ed. St. Louis University; Further study, University of Maine, University of Minnesota.

MOTHER MARIE LOUISE SCOTT . . . . . Instructor in Religion
A.B. Maryville College; Graduate Study, Providence College.

MR. JAMES NELSON WELCH . . . . . Instructor in History
A.B. The University of Texas; A.M. The University of Texas; Candidate for Ph.D. St. Louis University.

MRS. VIRGINIA COX WELCH . . . . . Instructor in English
A.B. Fontbonne College; M.Ed. St. Louis University.

MOTHER MYRTLE WILKINS . . . . . Assistant Professor of Classical Languages
A.B. Maryville College; A.M. St. Louis University; Ph. D. Catholic University.

MOTHER SPALDING YOUNG . . . . . Professor of English
A.B. Trinity College; A.M. St. Louis University; Ph.D. St. Louis University.

CLASSES

President Of The Student Council

Virginia Jane Shannon E. de M.

Carlyle, Illinois St. Mary's

MAJOR: English

All Maryville has loved Jane for she has led us with gentleness and inspired us by her example. We'll never understand how she managed to mix N.F.C.C.S., N.S.A., Choir, and Accolade with her outstanding work in editing the "Gong", but then . . . that's Jane. She will be best remembered though, as President of Student Council, for Jane has been a symbol of high ideals, followed unswervingly, but ever quietly and simply.

Prefect Of The Sodality

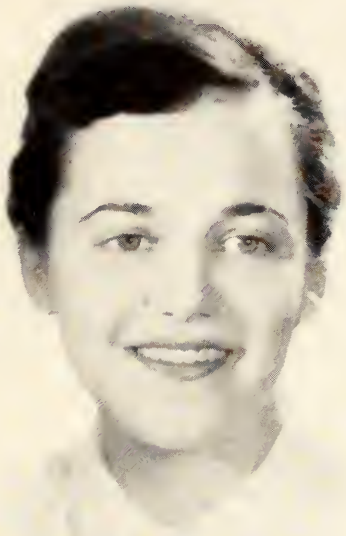

Rose Lee Rupp E. de M.

Chillicothe, Missouri St. Joseph's Academy

MAJOR: English

If sympathetic understanding and sweet sincerity are gathered into one small package, tied with the strong bond of friendship and trimmed with a love of fun, the result will be Rose Lee. Her tastes run from the frivolous in banana pie to the serious in campus activities such as I.R.C., Y.C.S. and Gong. Maryville will always remember Rose Lee as Prefect of the Sodality inspiring all with a sound sense of spiritual values beneath a "little girl" look.

Seniors

September '53 . . . invasion of the pea-green Freshmen . . . the excitement of Reverend Mother General's arrival. . . no investiture. . . initiation. . . wilt. . . Mother Scott, WHERE are our animals! . . . the floating nun . . . introduction to demerits . . . Villa Lante . . . Christmas Cards at Thanksgiving . . . Mother Callan invades Mother Scott's assembly . . . That freshman History . . . Villa Lante . . . the great migration to Chicago . . . spaghetti dinners. . . Villa Lante . . . Molly and escapee on 4 . . . assigned places and home-cooked meals . . . Notre Dame Dance . . . Pageant of Brides . . . Pinafore with all hands on deck . . . Villa Lante . . . "gone fishing" and nocturnal male ledge-lodgers . . . crumb-bumbley picnic . . . Baby Party in the Lounge . . . Senior Good-by Songs . . . Arividerchi a Villa Lante.

September '54 . . . introduction to philosophy and love-ly term paper . . . commencement of chico larta and dirty birds . . . progression to Sophomore Corner . . . indefinite campuses . . . the invasion from Mars? . . . Thanksgiving goodbyes . . . ground grippers and side-walk stickers . . . meet you at 6205 McPherson . . . the Cinderella Prom . . . O Adonai . . . Babbler Park: was the army really on maneuvers? . . . Our first Queen . . . Industrial Foods, Inc., Hmmmmm . . . engagements . . . chico larta mono munuzio! What a Horse Show!

September '55 . . . the great transformation. . . is thanking for 1:00 a.m.'s and that wonderful balcony . . . who is Brady Dennehy! . . . Fun Night . . . dummies at half mast . . . Hallowe'en . . . more floating nun . . . homesick animals . . . more engagements . . . semester exodus and tears . . . don't be a square, dear, get into circulation . . . philosophy party and peppermint candies . . . WAA overnight . . . Ginny, you have a visitor in the Lounge . . . Tres Gai, Paris models and black garters . . . Tea House of the August Moon . . . Hail Bride Unbrided . . . Juniors go intellectual with Blockhead . . . popular entertainment: Chapman's (15¢ of 25¢), Melvin Matinee Movie Club, and those economical hours at Antonio's . . . Monti Jewelry Co., here we come! . . . when is the next Class Dinner? . . . is having any Sanders' Fudge . . . penny collection for Chicago . . . Mother Casanova's Golden Jubilee . . . Retreat and Father Gregory . . . class reunion in Florida . . . coffee mugs . . . Operation Gwendolyn, need we say more except that we will not forget, how could we . . . a fortified priests' kitchen . . . Agnes' music box . . . Jeremiah's boys on 3 . . . more demerits . . . anyone for another picnic?. . . fried chicken a la day hop - Yum! . . . Pink Paradise . . . Roseann's wedding . . . see you later alligator!

September '56 . . . Au revoir to Reverend Mother and Mother Mouton and loving welcomes to Reverend Mother Rex and Mother Martinez. . . the move to 4 - pastel rooms, elevator permission and new arrivals: Ollie, Willy and Waldo . . . the coveted place in the dinner line . . . Jubilee-Surge-no bottlenecks, please . . . more dummies . . . more dinners . . . Alumnae Luncheon and $100.00, whoops, we're in debt again . . . Immortal City, net result: new Chapel benches . . . Dotty's wedding . . . Blackboard Jungle Tales from practice teachers . . . the "excommunication" of Rose Lee . . . Primes on 4 . . . animals invade the cloister, we're really sorry, Mother Scott . . . thesis agony . . . who has an extra meal ticket? . . . Prunes anyone? . . . How about a game of Old Maid, Anita? . . . Seniors go arty with Grace, Jane, Doris, Jimmie and crayons . . . Quarter Grades . . . Monday Assembly-Return bout - Mother Callan maintains title . . . Back to Pierlow . . . Rave notices for Old Faces of '57 . . . Prom Week-end and Cotton Candy . . . who's birthday this week? presents a la Ben Franklin . . . car pool party at Gunther's . . . face lifiting of back entrance . . . Family Style once a month, Hurrah! . . . "Does any one know who's on the Volley Ball Team?" . . . Thanksgiving and only one RING . . . Day Hop Hostels for week-end travelers, Merci . . . Black circles, black coffee, and "No-doz," anyone for some shut-eye? . . . Are you sure there's no one who wants to teach in Kansas City . . . Sophomore Be Kind to Senior Week . . . the degeneration of uchi . . . is having uno much to do (busy, busy) . . . our very own C-L-A-S-S song . . . Father-Daughter Dinner and more Old Faces . . . last retreat . . . more picnics . . . which Senior has the car? . . . another Sullivan Sensational . . . A.A.S.H. that's us! . . . Comps, Great Books and final exams . . . our last candelight procession . . . outdoor graduation . . . safe at last in the wide, wide world . . . many thanks to Reverend Mother, Mother Martinez, Mother Scott and all the faculty for their wonderful help and guidance through our four years at Maryville.

Nancy Gay Bascom E. de M.

St. Louis, Missouri

City House

MAJOR: Childhood Education

Gentleness and a way with children paint a future picture of Nancy instructing little scholars in the do's and don't's of fingerpainting and such. With her clever humor and natural gaiety she has enlivened many a Maryville gathering and made her friendship valued by all. Her ability for living high ideals mark Nancy a "true child of the Sacred Heart."

Nancy Ann Boone E. de M.

University City, Missouri

Academy of the Visitation

MAJOR: English

Her vitality and spirit have sparked Maryville activities from class offices and enthusiastic WAA leadership to the more spititual aspects of the Central Committee. A fourth for bridge, an avid Sophie Tucker, fan, or coffee partner, Nance is welcomed as a gay companion. Success is assured her, for "where there's a Will there's a way."

Jane Bourke E. de M.

St. Louis, Missouri

City House

MAJOR: English

Although her primary interests are scholastic, Jane's scope seems boundless as she lends a gay, willing hand to activities of the Sodality, Promoters, and WAA. Her characteristic sincerity and dry wit are sure to brighten the paths of many during her future travels. Jane's contagious good will really "puts the cherry on the sundae!"

Roxanne Marie Brennan

Webster Groves, Missouri

Webster Groves High

MAJOR: Drama

If you like yachting, dancing, or a relaxing record session (and who doesn't?), you like Roxanne. I.R.C. and Wig and Cue, as well as all at Maryville, have benefited from and delighted in her exuberance and flair for the dramatic. Gaily dashing off in her familiar Volkswagon, Roxanne cannot fail to make the rest of the world brighter.

Maria Lane Cox E. de M.

New York, New York

Academy of the Sacred Heart
Greenwich, Connecticut

MAJOR: Spanish

We have often been intrigued by Maria's sunny smile and flair for fashion, even to matching headband! First-hand experience with life in Spain has made her a definite asset to Maryville's Spanish Club. Whatever Maria decides to do in the future, be assured that it will be accomplished with grace and "savoir-faire."

Virginia Dennehy E. de M.

Lake Forest, Illinois

Miss Porter's School
Farmington, Connecticut

MAJOR: Childhood Education

Who is always ready, willing, and able to help in any way? Generous is almost too weak an adjective to describe Ginny; rather we would say that selfless giving is her way of life. Besides excelling as a leader in campus activities most notably Y.C.S., Ginny is M'ville's claim to fame on the golfing circuit.

Mary Ellen Eckelman

St. Louis, Missouri

Eugene Coyle High
MAJOR: Music

Music will always play an important part in Mary Ellen's life, as has been proved by her mastery of the keyboard, and the successful direction of "Lelelawa." An avid devotee of bridge, bowling, and pizza parties, Eckie's presence is always an indication that gay plans are brewing.

Suzanne Marie Finch

St. Louis, Missouri

City House

MAJOR: Childhood Education

Sue has a true understanding of Maryville spirit and as a day-hop has personified it through outside activities, as well as on campus. The same enthusiasm with which she supported WAA, A.C.E., and especially, Red Cross, should insure her success as a teacher. Sue has danced into our hearts, where she will long remain.

Margaret Carol Fitzgerald E. de M.

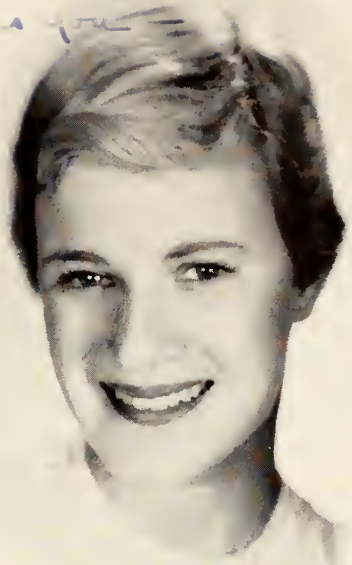

Port Huron, Michigan

St. Stephen

MAJOR: Childhood Education

To describe Peggy, just mention charm, good fashion, and sparkling eyes matched only by the diamond on her left hand. Hours devoted to choir and N.F.C.C.S. have not suppressed her interest in knitting, records, and Greenland. As an energetic Mission Co-ordinator, Peggy has inspired all to do just a little bit more.

Lucy Mae Havan E. de M.

Clayton, Missouri

City House

MAJOR: Sociology

Combinging a cosmopolitan air with charm and friendliness, Lucy is always ready to discuss the latest fashions over a hand of bridge. Civic affairs have been her forte; the piano her love. Candid in her opinions, modern in her outlook, Lucy can be counted on for the unexpected and the original.

Carolyn Lee George

St. Louis, Missouri
Cleveland High

MAJOR: Childhood Education

Known to all as a singer who deserves top billing, Carolyn's interest in music has been directed, for the benefit of the whole college, to Glee Club activities and the senior musical, "Old Faces of '57." This willingness to share her time and talents with everyone cannot but enrich Carolyn's future students.

Barbara Ann Gunther E. de M.

University City, Missouri

St. Joseph's Academy

MAJOR: Childhood Education

The essence of femininity, Barb retains her neat appearance despite an endless list of activities, which includes A.C.E., Central Committee, and Accolade. With a personality bright as her red hair, M'ville's "hostess with the mostest" displays a rare zest for living. High ideals, graciously portrayed, stamp Barb a "perfect lady" in our memories.

Florence Anne Haas E. de M.

Northfield, Ohio

Northfield-Macedonia High

MAJOR: Chemistry

During the years she graced Maryville with her presence, Flo contributed her time and energy to the Accolade, Y.C.S., and most notably the Science Club. Her chosen field of study would daunt many a student, but Flo has breezed through with easy assurance, and will soon be a notable addition to the ranks of research chemists.

Mildred Hill

St. Louis, Missouri

Waynesville High

MAJOR: Government

A fondness for printers' ink and a knack for just the right word contributed to Mickey's success as Editor of the '57 Maryville Magazine. Her Irish sparkle has been reflected in various activities from Sodality meetings to tennis. Stability of purpose, an honest mind, ready wit and creative ability should make her literary career an outstanding success.

Carol Ann Hoelscher E. de M.

St. Louis, Missouri

St. Joseph's Academy

MAJOR: English

Tracing the development of great ideas through the Honors' program is one of Carol's favorite occupations. She has not only gladly given herself to Y.C.S., the Gong, Accolade, and social work, but also finds time to enjoy a hot pizza or cool swim. Serenity and optimism have combined to give Carol an enthusiastic glow which will be slow to fade.

Mary Margaret Hogan E. de M.

St. Louis, Missouri

City House

MAJOR: English

We won't be surprised if we read someday "Mary Hogan . . . Broadway," for ability like hers can't fail to be recognized. Whether starring in the Little Theater, Y.C.S., Accolade, or numerous sports, Mary commands our applause. Sympathetic in her relations, she combines a depth of character with a wealth of talent.

Margaret Houlihan E. de M.

St. Louis, Missouri

Academy of the Visitation

MAJOR: Childhood Education

Equally receptive to both listening and lively debate, Margie has actively contributed to A.C.E., Y.C.S., D.E.S., and the Accolade. Although she has risen to intellectual heights, she displays an amazing intuition of the feelings of the smallest child. This happy combination of mind and heart makes us envy Margie's future pupils.

Mary Magdalen Hubert E. de M.

Detroit, Michigan

Academy of the Sacred Heart
Detroit, Michigan

MAJOR: English

A dash of sophistication and a touch of glamour, a beaming countenance, and "flash!"--Mary's arrived. Unassuming intelligence plus quiet efficiency marks her every action, whether she be engrossed in N.F. C.C.S. or a Dante paper. Maryville can truly say she is better for having known Mary's soft voice and strong ideals.

Jane Marie Jennings

St. Louis, Missouri

Academy of the Visitation

MAJOR: Childhood Education

A happy smile, a toss of brunette curls, a burst of enthusiasm characterize Jane. As president of the Promoters, she has inspired us by her "tremendous" vitality and sincere devotion. The unpredictable antics of young students will not ruffle Janie's serenity, for hers is success on either side of the teacher's desk.

Jo-Ann Kearns

Richmond Heights, Missouri

Villa Duchesne

MAJOR: English

A happy potpourri of contrasting characteristics, Jo-Ann combines rare humor with a concern for the serious, a sense of duty with a carefree exhuberance. Her flair for the unusual and notorious wit has been to "lounge life" as hors d'Oeuvres to a party. Not only the French Club, but the entire school has benefited from Jo-Ann's contributions.

Anna Brooke Kelly E. de M.

Upper Marlboro, Maryland

Academy of the Sacred Heart
Stone Ridge

MAJOR: Government

Put subtle humor behind a classical expression, add a dash of reserve and a generous amount of thoughtfulness, and you'll find you've created another Nancy Kelly. Her quiet voice and unassuming leadership have served in N.F.C.C.S. and N.S.A. Maryville's authority on diplomacy and horsemanship cannot but achieve success and future "golden days."

Mary Elizabeth Maloney E. de M.

St. Louis, Missouri

Villa Duchesne

MAJOR: English

"How do!" And Liz, armed with that famous Irish smile is off, championing another "N.F." project. She is singular in that she triumphs in all she attempts . . . Sodality, Hockey, Accolade. Whether adding a harmonizing note to Student Council sessions ar to the "Clang, Clang, Clang of the Trolley," Liz's basic earnestness has been our inspiration.

June Christine Monaghan E. de M.

Garden Grove, California

Villa Duchesne

MAJOR: Childhood Education

"I've got the freight train blues . . ." These familiar strains echo June's bubbling exuberance. Generous service to Choir, A.C.E., and Spanish Club has been an outlet for her boundless energy and ability. Soon to blend her love of life and children in a teaching career, June should hit a high note of success.

Georgianna Morse

St. Louis, Missouri

Roosevelt High

MAJOR: Childhood Education

An enthusiastic member of A.C.E., an equestrienne "par excellence," and an ever ready fourth for bridge--"glory be," it's Jonny! Her warm smile, intelligent humor, and varied interests combine to make her a welcome addition to any gathering. Gay and friendly, Jonny balances a love of fun with quiet but serious ambition.

Jane Frances McKim E. de M.

Omaha, Nebraska

Duchesne Academy

MAJOR: History

An impromptu rendition from "Guys and Dolls" or a discussion of Democratic theory would fit into the realm of Jane's varied interests. Before long, her knack for the timely remark and infectious good humor will be bringing as much gaiety to the lives of Nebraska's doctors as it always has to us at Maryville.

Sheila Fehlig O'Leary

University City, Missouri

Villa Duchesne

MAJOR: Government

A blond pixie-cut, a black sheath, a red Porche - and there she is, Sheila! Whether directed towards WAA activities, sports' car races, or vigorous renditions of "G.B. for Me!", Sheila's love of excitement and gaiety has made her popular with everyone, both on and off campus. Frank, easy-going, and always disarming, she is bound to "press on" to great success.

Suzanne Pierce E. de M.

St. Louis, Missouri

Incarnate Word Academy

MAJOR: Mathematics

Versatility is the keynote of Sue's personality. Into the twenty-four hours of a day she crowds an amazing number of activities - Accolade, Science Club, Student Council, basketball - you name it! Yet of Sue it can be said that "all her excellencies stand in her so quietly as if they had stolen upon her without her knowledge."

Ollie Ann Porche E. de M.

Houma, Louisanna

St. Francis de Sales

MAJOR: Childhood Education

The newest member of the class of '57 lost no time in becoming a vital facet of M'ville's "esprit de corps." Brilliant and busy, Ollie proved a welcome addition to the Accolade and A.C.E. She has exhibited a partiality for shrimp, "Dixie," and traveling. In return Maryville has shown a decided partiality for Ollie.

Juliana Frances Ranciglio E. de M.

St. Louis, Missouri

Rosati-Kain

MAJOR: English

Julie's extensive knowledge, organizing spirit, and graciousness have made her an outstanding leader. President of Accodade, I.R.C., and Eta Sigma Phi, Senior Class Treasurer, N.S.A. Coordinator ... these titles indicate her phenomenal range of abilities. In all offices, Julie has displayed an eagerness to do for others equalled only by her charm in doing.

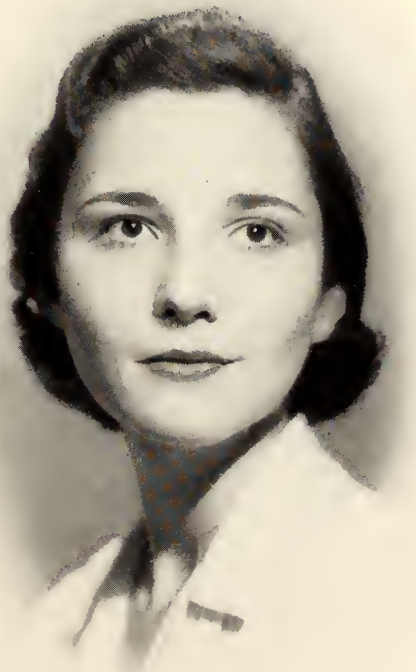

Mary Margaret Rooney E. de M.

Clayton, Missouri

Villa Duchesne

MAJOR: Speech

Anything that most people find difficult, time-consuming, and highly responsible is merely a challenge to Molly. The value of her independent view points, that characteristic knack for efficient organization and balancing books have been felt in Wig and Cue and W.A.A. The theatrical world cannot help but benefit from the ability Molly has displayed at Maryville.

Evelina Emiliga Savickaite

Newark, New Jersey

St. James High

MAJOR: Mathematics

"Gentle of speech, beneficent of mind." The poet's praise prophesied Evelina. Whether evolving a mathematical principle or representing Maryville in the International Relations Club, her lady-like dignity prevails. By her charming accent, innate kindness, and delight in dancing Lili has captivated the hearts of all at Maryville.

Carol Jayne Schlattmann E. de M.

St. Louis, Missouri

Nerinx Hall

General Studies Program

Searching for a library book? Carol can find it, for as a "faithful assistant" she holds the key to those book-lined shelves. Dignified and sweet, ever busy, she is master of any situation. Life is a challenge and Carol is fully equipped to meet and conquer all its obstacles.

Margaret Therese Seitz E. de M.

Detroit, Michigan

Academy of the Sacred Heart
Detroit, Michigan

MAJOR: English

A familiar sight on campus is Margie, dashing off in her green suede to practice teach. Ever active, her voice has been heard both in the choir and through constructive suggestions in Student Council. With good-natured humor Margie has lifted the bluest of spirits and brought laughs to the darkest moments.

Ann Post Sloan E. de M.

St. Louis, Missouri

Villa Duchesne

MAJOR: English

Be it Sodality, WAA, or Accolade, Ann is equally at home, proving herself a firm advocate of the well-rounded life. She has shown a capacity for friendliness which will never be forgotten. Ann's nonchalant humor and "joie de vivre" which delighted Maryville will soon conquer the international realm.

Donna Marie Spitze E. de M.

Brentwood, Missouri

Villa Duchesne

MAJOR: Philosophy

She may be philosophically inclined, but Donna will never lose her down-to-earth friendliness and vivacious humor. The problems of essence and existence have not stifled her party-girl sparkle. Pretty and petite, a devotee of dancing, and ever so able to make a Maryville party "go," Donna has been a model '57 Social Chairman.

Sheila Rose Stelman E. de M.

St. Louis, Missouri

Normandy High

General Studies Program

A charming personality and an earnest manner make Sheila a success as friend or student. Participation in N.F.C.C.S., A.C.E., the Science club, and I.R.C. proove her wide interests and generous spirit. A talent for teaching, combined with poise, level-headedness, and serenity, are sure to make Sheila as popular with her students as she is with Maryville.

Katherine Ann Sullivan

St. Louis, Missouri

Academy of the Visitation

MAJOR: Mathematics

An avid enthusiasm for basketball and hockey plus eager participation in a few sets of tennis mark Ann as a congenial Maryville collegian and WAA supporter. Her interests, however, run deeper, for Ann-efficient, sincere, warmhearted, and fun-loving - has demonstrated the ideal qualities of a student-officer and a friend.

Hope Ann Sullivan E. de M.

Tulsa, Oklahoma

Tulsa Central High

MAJOR: Government

Famed for that "Vogue" look, Hope Ann is an essential to a party as hors d'oeurvres. Her readiness to defend the Irish, or expound on Spanish tutoring illustrates the scope of her conversational adroitness. The future will extend Hope Ann's traveling from the black and white Ford to Europe-bound airways.

Judie Ann Sullivan E. de M.

Springfield, Illinois

Academy of the Sacred Heart
Springfield, Illinois

MAJOR: Speech

Take one wide-eyed smile, add a dash of black curls, a maximum of thoughtfulness, and plenty of vivacity; stir well, and the bubbling result . . . Judie! Her dramatic ability for effectively portraying a new and convincing character has delightfully stimulated Wig and Cue. We wish Judie great success on the stairway to stardom.

Judith Ann Sullivan E. de M.

Clayton, Missouri

Villa Duchesne

MAJOR: Government

Judy can always be found exploring the new and modern. She has enthusiastically supported the Sodality and the W.A.A., and outside interests include a propensity for modern jazz. Her fascination for sports car racing has earned her a place on an "Olympic Team," and she may be confident that all at Maryville will be cheering her at every turn.

Lilly Ann Trout E. de M.

University City, Missouri

City House

MAJOR: Childhood Education

Always unobtrusive, but never unnoticed--that's Lily. Not even the threat of a pending thesis can ruffle her quiet composure. A top-notch Promoter and A.C.E. member, she is ever willing. Lily is one of the few "lions" with a fondness for shrimp, but, whatever her tastes, she will take life as a happy adventure.

Virginia Sue Trout E. de M.

University City, Missouri

City House

MAJOR: Sociology

Always game for a dash on the hockey field, followed by a gabsession in the senior corner, Gini is interested in people. Her choice of a sociology major together with participation in the Promoters, W.A.A., and N.F.C.C.S. prove this interest. Warmth, generosity, industry and humor--such we have found in Gini.

E. Carroll Juthill E. de M.

St. Louis, Missouri

Villa Duchesne

MAJOR: Government

Whether it be in governmental circles or as the coach of her own midget team Carroll can't miss if people always enjoy knowing her as much as M'ville has. She will be long remembered for her generous contributions to the Gong and W.A.A. as well as for her warm and open friendliness.

Dorothy Ann Whelan E. de M.

Chicago, Illinois

Academy of the Sacred Heart
Chicago, Illinois

MAJOR: Childhood Education

Hours of practicing songs for the kiddies is just another example of Dorothy's untiring patience. An entrancing ability of "doing" in that wonderfully relaxed fashion has distinguished her in A.C.E. Be it Chicago or St. Louis--Dorothy, the epitome of sincerity and unselfishness, will be Maryville's ambassadress of good will.

Anita Marie Winter E. de M.

Oak Park, Illinois

Duchesne Academy

MAJOR: Childhood Education

An impish smile and turquoise "dinner shoes," unexpected witticisms and undimmed enthusiams - these give only a thumbnail sketch of our piquant Anita. Her delight in constant activity has proved beneficial to Maryville's A.C.E., WAA, and Choir. Anita's capacity for fun far exceeds her size, and will enliven many a classroom in her future.

Dear Jackie,
To a great
girl, Have a
great time next
year and the
best of luck and
happiness in the
future Anita E. de M.

Maryville College of the Sacred Heart
SAINT LOUIS

June, 1957

To Our Home of Dearest Memories:

The years within your walls are over, and dreams of commencement are coming true. But commencement of what?

Of a way of life made fuller for having spent these years with you . . . of love of truth and beauty, our heritage for having known you . . . of a future made happier by the friends we've made in you.

This is the commencement upon which we are embarking; these are the memories that go with us.

Yours gratefully and always,
The Seniors

"Then He Said . . ."

Our Gilded Cage

Some of us Played

Others Worked

Signing Out

"Ann, Did You Say Seven No Trump?"

We Made the Papers Too

And Then There Were Assemblies

We've Got to Get Organized!

We Should Have Cut

We Waited...

They Weren't Exactly Suites

At Least We Had Spirit

Juniors

Mr. Bader, Vice-President; F. McKeon, Treasurer; J. Kelley, Secretary; P. Conaghan, President.

'Twas in the Fall of '54
Our class arrived upon the scene-
From history class to climbing stairs,
We proved ourselves quite green!

Initiation . . . Christmas cards . . .
"No Doze" before each test . . .
A Queen of Hearts . . . and all agreed
FROSH suntans were the best.

Our Sophomore Spirit spread through friends
Like Mary Nellie Ash;
Hector came . . . and later,
Many diamond rings to flash!

Then from the finest "Promenade",
Our thoughts and talents changed
By Junior year to horses - thus
Were project plans arranged.

A "Ghoulish Manor" . . . Prom week-end . . .
All make our third year rate
In memory, hearts, and history of
The Class of '58.

P. Kealy, B. Messmer, G. Weick, N. Dietrich, J. Venneman, C. Mohan, P. Albrecht.

A. Henry, J. Harsy, M. Vohsen, V. Bremser, M. Chomeau.

M. Faust, J. Smoot, M. McEnany, U. Kelleghan, L. Hancock, T. Kelly, K. Fogarty, N. Leal.

J. Koch, M. A. Bush, M. Shaughnessy, J. Casey, C. Flynn, P. Charles, M. D. Marheineke.

H. Resnik, F. McKeon, M. Fritschie, S.Kramer, M.L.Hammond, I.Puetz.

B. Lamy, A. Gould, M. Holmes
M. Murphy, J. Tucker.

J. Schicker, M. L. Maczko, J. Ahearn,
J. VonBrecht, T. Lyons.

C. Block, M. P. McAnaw, L. Van Rychevorsel, S. Montgomery, B. Thibodeau, C. Wheeler.

M. E. Booker, President; A. Arth, Secretary; J. Dolan, Treasurer; S. Bascom, Vice-President.

E. Rubano, K. Sheehan, M. Wiegers, S. Visgird, M. Connaughton.

Gay young Sophomores, we began the new year soaring in spirit - "family spirit" . . . missing old familiar faces . . . welcoming new faces of '59 . . . singers and surgers . . . alcoves and apple cider . . . initiating our favorite "earth angels" . . . "No problem at all" . . . out to lunch . . . "Immortal City" . . . "another Survey paper? . . . out first Prom Week-end . . . class cocktail parties . . . overnights . . . . "time is really flying!" . . . . Argyles reappear . . . family night dinners . . . rings and things . . . "Meet you at the Horse!" . . . "Who's driving today?" . . . many, many dates, often the "big switch" . . . male "lounge lubbers" . . . AASH convention . . . the year is gone, but the Promenade remains - the Sophomore tribute to "our home of truth and beauty."

Sophomores

L. Conway, A. Burford, M. B. Vogt, G. Bourgeois, P. Guignon, D. Spitze, A. Williams.

M. Faust, D. Burke, N. Woods, N. Hereford, P. Renner, M. McNeive, C. Barclay, M. George.

S. Dodd, E. Landers, C. Viator, N. Westerman, P. Thro, M. Godin, B. Barron, P. Oelerich.

B. Polito, M. Sheehan, B. Sheng, G. Long, S. Fogarty, M. L. Broghammer.

M. Fahey, B. Garesche, G. Navarro, P. Dickmann, M. Ferris, P. Baldwin, M. A. O'Connell.

G. Gillespie, M. Bellemin, P. Libel, E. Lambert, M. Murphy, M. O'Malley, C. Gerlach.

M. D. Kain, E. McKim, G. Finch, I. Del Real, M. Fogarty, R. Savickas, D. Hasman, L. Gonzales.

G. Larke, M. Murphy, M. A. Connor, N. Giovanni, N. Picraux, S. Klohr, M. Bottini, R. Jouharian.

J. Murr, J. Foggy, M. Pezolt, A. Ryan, K. Flick, T. Podesta, M. Amidei.

Fres

L. Jones, Vice-President; Jill Taylor, Secretary; M. A. Sullivan, Treasurer; B. Lamb, President.

Freshman days . . . "Sophmoronic" ways,
Brand new books . . . homesick looks,
All these belie, there's no delusion,
Our peculiar state of mass confusion.

Six demerits more than scare us!
Countless meetings, daily greetings
To a myriad of unfamiliar faces
Left us in typical freshman dazes.
Menageries stolen-what class so emboldened?...
Funeral rites one dreary night . . .

P. Menefee, D. Brabant, M. G. Floersch, M. Duffy, B. Treat, L. Hernandez.

P. Forrestal, J. Leiendecker, G. Knopik, B. Voshen, M. A. Glauber, M. Zimmerman, C. Kelly.

men

All deserve our special mention
For all contributed to freshman tension.

Ten pounds gained-but appetites remain. . .
Welcome dances spark new romances. . .
Day-hops have been quick to provide
The home a boarder loves "outside."

Asleep in assemblies, supposedly unseen,
Freshman do justice to the title "pea Green."
But, Confusion and all, We are happy to say,
We love it, and would have it no other way!

B. Lenzi, B. Tucker, K. Moynihan, J. Huitt, M. Hutton, D. Garrazzo, K. Mulligan.

M. A. Baker, N. Carroll, A. Fini, C. Tainter, J. Allin, M. Baltar, P. Phelan, D. Degan.

E. Giegel, M. Flettrich, A. Reilly, S. Castille, P. Dolle, C. Prince, J. McPartlin, C. Bauman.

J. Nicholson, N. Slomer, K. Donlan, J. Marchildon, K. Cole, K. Lawler, B. Bolster, S. Doran.

C. Coleman, B. Haubrick, J. Baumstark, B. Mahlant, J. Gerlach, M. Donlan, B. Donahue.

J. Barbaglia, S. Nawrocki, K. Reardon, B. Pfaff, L. Harter, C. Hartenberger, C. Purtle, C. Schaffler.

S. Concannon, M. A. Helm, B. Massony, M. J. Weissenberg, S. Thatcher, M. Youmans, P. Wade, F. Costello.

J. Hartenback, V. Garnier, P. Babka, J. Gilmartin, H. Clark, L. Deckmeyer, M. C. Callahan, A. Jackson.

L. Belinsky, C. Silva, S. Ulrich, C. Christmas, J. Sigismond, N. Bradford, J. Reinsel.

K. Lawrence, P. Small, B. Vogt, M. J. Heinemann, B. Boothe, M. C. Smith, C. Dryden, J. Kienstra.

S. Bryan, P. Meehan, G. Miller, S. Kurtenbach, C. Mitchell, M. Pugliese, V. Stancius.

Clubs

Observe, Judge, and Act

Y.C.S. is a Catholic Action organization which seeks to develop in the student body a more complete understanding of the lay apostolate. Through discussion and social inquiry the Young Christian Students, divided into Senior, Junior, and Day-Hop groups, "observe, judge, and act "on matters pertinent to their lives as Catholics and imitators of Christ. The importance of the organization's purpose was stressed at an informative Y.C.S. Study Day held at Maryville in February.

"Wider Still And Wider

Coeur de Jesus

The Promoters of the Sacred Heart spread devotion to the Sacred Heart by practices which reflect Maryville's theme for the year - practical devotion to the Sacred Heart. Expecially stressed this year was the daily communion of reparation, and a deeper awareness of First Friday and its consolation to Our Lord's Sacred Heart.

Marie A Eté Concue Sans Péché"

The Children of Mary of the Sacred Heart, founded by St. Madelene Sophie are, as their name implies, consecrated to the Heart of Jesus through the Immaculate Heart of Mary. The members aim at Christian perfection by deepening their interior life through daily Mass, Holy Communion, meditation, the rosary, spiritual reading and the fulfillment of the duties of their state of life.

The Central Committee, composed of the officers and class representatives, plans the weekly meetings and the theme for the year. By extending last year's theme of "Correct Attitudes" rooted in the doctrine of the Mystical Body and combining it with the encyclical, "Haurietis Aquas" the theme was "Practical love of the Sacred Heart and the Mystical Body", By returning love for love, the students were united in one spirit and strove for full participation in student life and preparation for their future vocation.

By imitation of Mary's virtues exemplified in her life, the Sodalists grow spiritually and thus become closer to the Heart of Jesus through the Immaculate Heart of Mary.

Shall Thy Light Extend"

"On Behalf of the Student Council. . ."

In addition to the general aim - co-ordination of religious, intellectual and social life - this year's Student Council launched several new, experimental projects. Club Day, Student-Faculty Coffees, Birthday Dinners for boarders, and Council reception of Holy Communion on Tuesdays are a few of the successful ventures of which they are particularly proud.

United We Stand

The National Student Association is a confederation of colleges which promotes an awareness of student problems and present methods for their solution. By stimulating interest in national and international current events, N. S. A. offers practical training in citizenship.

This year Maryville members have carried out this program by guest speakers, panels, and open discussions, as well as by delegate participation in regional and national meetings.

"... And Gladly Teach"

The Association for Childhood Education is a professional organization for all those engaged in the field of education. Enabling students to participate in actual professional activities while they are still in school, Maryville's branch stands out as the only college association of A.C.E. in the city. Projects include a study of current trends in education by special reports for each particular level, talks by guest speakers, and book reviews. Each year the graduating members of A.C.E. donate children's books to the Maryville Library to be used by the Children's Literature classes and the campus kindergarten.

Around the World

Regional chair of the Missouri-Kansas I.R.C. Clubs, information center of international developments, promoter of international consciousness - this is the International Club at Maryville. Special attractions of this year's organization included distinguished guest speakers and student discussions emphasizing the theme for the year, "Personalities in the News"

Voici !

The purpose of the French Club is to promote interest in and appreciation of French culture and civilization. Each meeting's program is planned to bring out one particular phase of this culture, and this year they have included a talk by a Maryville student from France, a concert of French songs, and some colored slides of "France and her neighbors". Being hostesses to the "Alliance Francaise" in April was a perfect climax to the year's club activities.

Habla Usted Español?

To broaden the knowledge of and promote interest in Latin America, are the major aims of the Spanish Club. To understand a people, one must learn their customs, their way of life, their philosophy and beliefs. Striving to accomplish this, the Club sponsored the Christmas Dance, an example of holiday traditions in Latin American countries. Thus, by various activities, the Spanish Club promotes a friendly and understanding relationship among members of the two Americas on Maryville's Campus.

Representation . . . Service

Representation and service are keynotes in the activities of the National Federation of Catholic College Students, promoting Catholic student unity in America. The former is effected through the organization of the student governments of 85% of Catholic colleges and universities on national, regional, and campus levels, each group having its respective N.F. personnel. The service is carried out in the work of twelve commissions, three of which, IRC, Liturgy and Mariology, are active at Maryville.

"Music Hath Charms"

Seated around a piano, the music club can be found listening to the great classical composers such as Beethoven and Tschaikowsky. Through group discussion the club fosters a deeper appreciation and understanding of these masterpieces. The enjoyment and love of music shown by each member may well be the key to success for the newest organization on Maryville's campus.

"All the Worlds' a Stage"

The relation of Christian ideals to the theatre is a chief aim of the Wig and Cue Club, reorganized under a new constitution in December of 1956. The group aspires further to advance the criteria of excellence in taste and presentation, to achieve more professional standards in dramatic technique, to develop critical appreciation and to promote special interest in the dramatic activities of St. Louis.

The Speech of Angels

Building on the excellent reputation that the choir has established (despite the temperamental organ), this year an unusually large group assembled under the able guidance of Mother Louise Callan, R. S. C. J. Traditional choir echoes of "Coeur de Jesus" and Masses in three parts ring through the chapel on Sunday and First Friday mornings. Public appearances were warranted by the choir on several big occasions this year - the Feast of Blessed Philippine, the Neighborhood Party, and the A. A. S. H. Conference.

Ready, Willing, and Able

"Help yourself by helping others" characterizes Maryville's Red Cross Unit. In carrying out this aim they have aided both mental patients and invalids at Scott Air Force Base. Other activities this year included work at the Blood Bank, swimming instructions, and participation in Red Cross International Day.

Modern Music

For those who maintain a "B" average as well as participate in co-curricular activities, Maryville has established an honor society, the Accolade. The objectives for the past year have been to foster a better appreciation of music and the music world, while seeing how music is related to the other arts and all phases of life.

"Thought . . . Seed of Action"

The Honors Program is one of the ways in which Maryville provides opportunities for the fuller development of the superior student. The essence of this program is carefully guided independent study centered in the weekly tutorial in the student's major field, and in the Great Books seminar. The result is the development of independent thought and an increased capacity for intellectual work and discussion.

Prayer and Projects

The Science Club at Maryville stimulates throughout the student body an interest in scientific affairs. Various topics of modern science presented at the meetings lead to informative discussions. Through photography work and other activities the club acquires an income which makes possible its projects of sponsoring a tuitional scholarship to Maryville and helping the Sacred Heart Program.

"My Brother's Keeper"

The Sociology Club strives for the attainment of a greater knowlege of social problems and community organization. By sponsoring field trips to various community agencies, and by discussing current sociological problems the club hopes to realize this goal. Programs are designed to acquaint the members with the opportunities and requirements for a career in social work.

"Shall We Dance"

The MANPOWER provided at Buffet Dinners, Class Dances, and Proms is many times due to the enthusiastic efforts of our Social Chairmen. This committee, consisting of boarder and day-hop representatives, keeps phone and postal contacts ever ready for solving the "tall-handsome" problem before any social activity.

C'est Tout Fini

"C'est tout fini" - need we say more? Waiting, worry, and work are o'er
With great relief we stamped "complete" the photos and phrases on each lay-out sheet.
We've admitted "travail", but not the "très gaie" that often at midnight turned work into play;
From raiding the co-op to our "victory" celebration, united we stood in close collaboration.
Now the results - they're your memories: From cover to cover we've aimed to please!

Expressionism

The Maryville Magazine has been an annual literary publication since 1925. Its purposes are to discover literary and artistic talent of a creative nature in the student body, and to afford an opportunity for publication. It also solicits articles from the faculty and the alumnae. The Magazine is dedicated to Our Lady, and is directed by Mother Bascom.

Meet the Press

Published five times throughout the scholastic year, The Gong is Maryville's representative to other colleges, newsletter to the Alumnae, apostle to prospective students, and voice of the Maryville student. Membership in the Catholic Press Association and Associated Collegiate Press provides profitable criticism and favorable honor ratings for the publication.

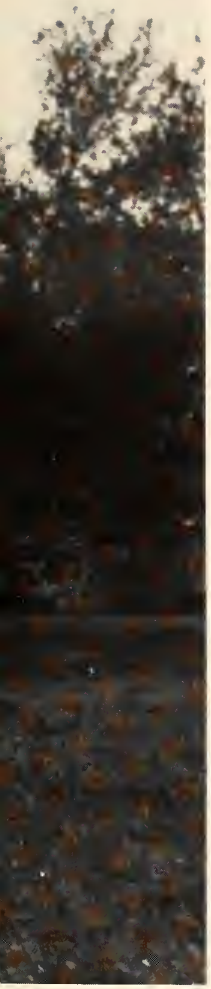

SPORTS

Horse Show

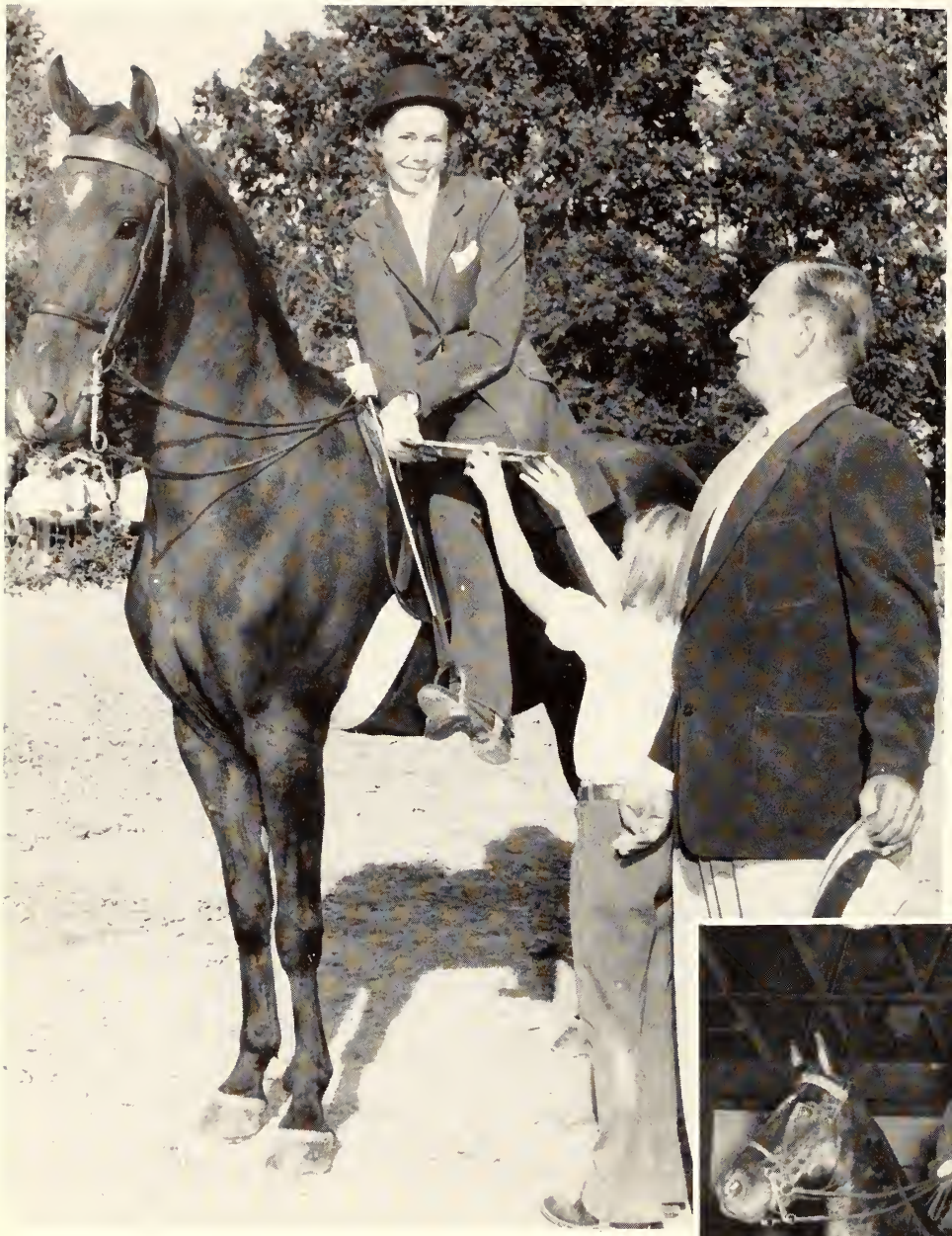

G. Weick

"Thou Hast .

J. Morse

The 1956 Maryville College Junior Class Horse Show galloped to a record - breaking success on October 6-7 at Kenny Rodgers Stables under the chairmanship of Ann Gould.

The Championship Trophy went to Doris Gissy, Villa Duchesne, junior. Georgene Weick, Maryville junior, placed second, winning a hundred year old Sheffield Tray donated by Mrs. Cecil R. Allen. Unforgetable events of the day included the "Lead-in Class," staring Maryville equestrienne "talent," and the disasterous "hot-bun" incident.

Hockey

M.D. Kain. C. Christmas, J. Taylor, V. Dennehy, N. Bradford, A. Williams, P. Oelerich, C. Purtle, M. Hutton, M.D. Marheineke, M.P. McAnaw, J. Schicker, M. Sheehan, K. Moynihan, P. Thro, A. Arth, P. Dolle, A. Ryan, L. Conway.

SCORES

Maryville	3	-	Harris 1
Maryville	1	-	S. L. H. A. 2
Maryville	2	-	Harris 1

. Trained And Made Us Strong"

Volleyball

G. Navarro, R. Jouharian, M. Wiegers, V. Dennehy, S. Pierce, T. Geigel, M. Flettrich, B. Lenzi, M. Ferris, C. Viator, K. Hickey, A. Jackson, C. Purtle, A. Ryan, B. Pfaff, M. Duffy, P. Oelerich, M.A. Helm.

SCORES

M'ville 36	-	Webster 23
M'ville 48	-	Webster 33
M'ville 15	-	Harris 21
M'ville 10	-	Harris 23
M'ville 32	-	Lindenwood 47

C. Viator, M.D. Marheineke, J. Dolan, B. Lenzi, M.P. McAnaw, M. Bottini, C. Schaffler, P. Thro, K. Moynihan, C. Purtle, J. Hartenbach, S. Bascom, M.D. Kain, M.J. Weissenburg, B. Pfaff, K. Sheehan, J. Taylor.

Basketball

Maryville 56	Monticello 48	Maryville 53	Harris 51
Maryville 60	Siena 35	Maryville 75	Harris 43
Maryville 54	Siena 29	Maryville 58	Barat 59

Badminton

K. Hickey, M. Weigers, A. Reilly, A. Arth.

Tennis

M. Duffy, S. Dodd, P. Oelerich, G. Bourgeois

W. A. A.

Faculty - Student Game

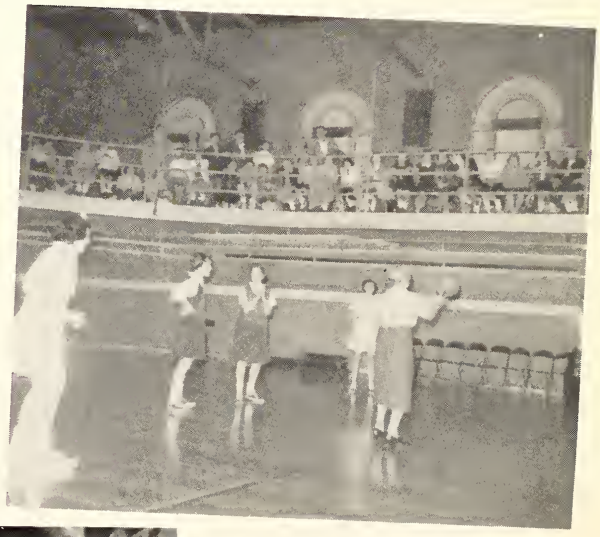

ACTIVITIES

SEPTEMBER						
S	M	T	W	TH	F	S
						1
2	3 Vacation	4	5	6	7	8
9	10	11	12	13	14 Orientation Program	15
16 mixer	17 Opening of school	18	19	20 mixer	21	22
23/30	24/31	25	26	27 mid-america jubilee	28	29

"Thy Faithful Light

Shines

Day And Night"

OCTOBER						
S	M	T	W	TH	F	S
•	1	2	3	4	5 Club Day	6 Horse Show
7 Horse Show	8	9	10	11	12 "Earth Angels"	13
14	15	16 Science club Movie	17	18	19	20 Mater's feast
21	22	23	24	25	26 "Ghoul Manor"	27
28 Open House	29 W.A.A. fun night	30	31 Halloween	•	•	•

Clubs

On Display

NOVEMBER

S	M	T	W	TH	F	S
•	•	•	•	1	2	3
4	5	6 Election Day	7 College club premiere "Immortal City"	8	9 Alumnae Circus Prom	10 Senior Musical
11	12	13	14 Marywille on KETC-TV	15	16 Blessed Philippine's assembly	17
18	19	20 Reverend Mother's feast	21	22 Thanksgiving Holidays	23	24
25	26	27	28	29	30	•

LA LIGUE

"PERFECT YOUNG LADIES"

"ONCE IN LOVE WITH AMY"

Old Faces

"NEVER TOO LATE"

"FUGUE FOR TIN HORNS"

Of '57

"FINALE"

DECEMBER

S	M	T	W	TH	F	S
•	•	•	•	•	•	1
2	3 Reverend Mother Vicar's Feast	4	5	6	7 Lily Procession	8
9	10	11	12	13 Neighborhood Caroling	14 Spanish Club Dance	15
16 Neighborhood Christmas Party	17	18	19 Christmas	20	21	22
23	24	25	26	27	28	29
30	31 Holidays					

Feast Wishes . . .

A Tradition

"Merci, Mother Martinez !"

Joyeux Noël

P.S. Want a match?

JANUARY

S	M	T	W	TH	F	S
•	•	1 New Year's Day	2	3	4	5
6	7 Return from Holidays	8	9	10	11 "Peppermint Prance"	12
13	14	15	16	17	18 Exams Begin	19
20	21	22	23	24	25	26
27	28 Second Semester Begins	29	30	31	•	•

Holidays

Semester Examinations...

"Scene" On Campus

FEBRUARY						
S	M	T	W	TH	F	S
•	•	•	•	•	1	2 Father-Daughter Dinner
3	4 D.E.S. Production	5 Student World Missioners	6	7	8 Queen of Hearts Prom	9
10 Y.C.S. Study Day	11	12	13	14 St. Valentine's Day	15	16
17	18	19 First meeting of Young Republican Club	20 Faculty-Student Game	21	22 Long weekend →	23
24 in Chicago	25	26	27	28 Yearbook finished!!	•	•

MARYVILLE COLLEGE students and their fathers arrive at the college for the annual Father-Daughter Dinner. After dinner members of each class and a few of the fathers presented skits in the Little Theater.

Father-Daughter Dinner At Maryville College

THOMAS O. MOLONEY presents his daughter, Miss Elizabeth Moloney, with a corsage.

ATTENDING the dinner from the most distant point was Dr. Gregorio del Real, Havana, Cuba, who is seated with his daughter, Miss Ica del Real and Miss Margaret Bellemin.

←

LOOKING for their place in Duchesne Hall are Richard Chomeau and his daughter, Miss Molly Chomeau.

→

GAY FORSOME, Left to Right: Miss Judith Sullivan, Dennis P. Sullivan, Miss Carroll Tuthill and Harold J. Tuthill.

Of
Queen
Hearts

Chicago Was . . .

MARCH						
S	M	T	W	TH	F	S
•	•	•	•	•	1	2 "Jane Eyre"
3 "Jane Eyre" buffet supper	4	5	6 Ash Wednesday	7	8	9
10	11	12 Retreat Rev. C. Boland, S.J.	13	14	15 Sorty Hours	16
17 St. Patrick's Day	18	19	20	21	22	23 G.R.C. Workshop
24 / 31	25	26	27	28	29	30

Jane Eyre

Jane Eyre	Colette Barclay
Mr. Rochester	Ronald Kempff
Hannah	Elizabeth Jones
St. John Rivers	Dwight Young
Diane Rivers	Sue Ulrich
Leah	Sandra Thatcher
Mrs. Fairfax	Joanne Koch
Bertha Mason	Arlene Fini
Grace Poole	Mary Jo Weissenberg
Lord Ingram	Dr. Myron Goldberg
Lady Ingram	Judy Gerlach
Blanche Ingram	Florence Haas
Mr. Rochestar's Ward	Kathy Rogers
Richard Mason	Jim Barry
Briggs	Johnny O'Neil
Reverend Wood	Eugene Klein

APRIL						
S	M	T	W	TH	F	S
•	1	2	3	4	5	6
7	8	9	10 Lent	11	12	13
14	15	16	17 Easter	18 vacation	19	20
21	22	23	24	25	26	27
28	29	30	•	•	•	•

MAY						
S	M	T	W	TH	F	S
•	•	•	1 a.a.s.w. Convention here	2	3	4
5	6	7 Great	8 Books	9	10	11 W.A.A. Field Day
12	13	14	15	16	17	18
19	20	21	22	23 Final	24	25 Sophie's birthday
26	27 Examinations	28	29	30	31 May Crowning	

JUNE 1 - GRADUATION

"We Will Not Forget"

Merci Beaucoup

REVEREND MOTHER REX AND THE COMMUNITY . . . . for your generous and enthusiastic support.

MOTHER MARTINEZ . . . . for upholding and strengthening our traditions during your first year as our President.

MOTHER WILKINS . . . . for your assitance on technical problems.

MOTHER SCOTT . . . . for your encouragement, generous time and privileges to our staff.

MOTHER KERNAGHAN . . . . for those wonderful and much needed pictures.

MOTHER BARRETT . . . . for boosting our morale and promoting S.D.F.S. on the yearbook.

SOPHOMORES . . . . . for the outstanding Queen of Hearts Dance and all that you did to help put our PROMENADE to press.

MARYVILLE STUDENTS . . . . for your co-operation on pictures, write-ups and interest.

1956 PROMENADE STAFF . . . . for without you we couldn't have done it!

MRS. HOLLAND . . . . for the servicable Alumnae Room and the many pictures.

MR. GOLDSTON . . . . for you patient capturing of Maryville life.

"GLOBE DEMOCRAT" AND PAUL OCKRASSA . . . . for the coverage of the Father-Daughter Dinner.

The Promenade Staff

P.S. We are grateful to . . . . our Editor, Margaret Amidei . . . . for her patience and diligence throughout many a 24 hour vigil and her quiet efficiency to the very end.

Student Directory

SENIOR CLASS

BASCOM, NANCY
1081 Midland Boulevard, University City 5, Missouri
BOONE, NANCY
7020 Lindell, University City 5, Missouri
BOURKE, JANE
7229 Forsythe, St. Louis 5, Missouri
BRENNAN, ROXANNE
780 Tuxedo Boulevard, Webster Goves 19, Missouri
COX, MARIA
2190 University Avenue, New York 53, New York
DENNEHY, VIRGINIA
436 Woodland, Lake Forest, Illinois
ECKELMANN, MARY ELLEN
12300 Eckelmann Lane, St. Louis 22, Missouri
FINCH, SUZANNE
4928 West Pine, St. Louis, Missouri
FITZGERALD, PEGGY
4129 Gratiot Avenue, Port Huron, Michigan
FLAVAN, LUCY
17 Briarcliff, St. Louis 24, Missouri
GEORGE, CAROLYN
946 Bellerive Boulevard, St. Louis 11, Missouri
GRIEFIELD, JO
3013 Drummond Street, Vicksburg, Mississippi
GUNTHER, BARBARA
7151 Washington Avenue, University City 5, Missouri
HAAS, FLORENCE
9080 Shepard Road, Rt. 2, Northfield, Ohio
HILL, MICKEY
6619 Kingsbury, St. Louis 5, Missouri
HOELSCHER, CAROL
5006 Winona, St. Louis 9, Missouri
HOGAN, MARY
5422 Lisette, St. Louis 9, Missouri
HOULIHAN, MARGARET
6262 Itaska Street, St. Louis 9, Missouri
HUBERT, MARY
14362 Grandmont Road, Detroit 27, Michigan
JENNINGS, JANE
5658 Cabanne, St. Louis 12, Missouri
KEARNS, JO ANN
31 Ridgetop, St. Louis 17, Missouri
KELLY, NANCY
"Ashland," Upper Marlboro, Maryland
LEAL, MIREYA
11-73 99, Maracaibo, Venezuela
MC KIM, JANE
750 Fairacres Road, Omaha 3, Nebraska
MOLONEY, ELIZABETH
#1 Carrswold Drive, St. Louis 5, Missouri
MONOGHAN, JUNE
10901 Marian Drive, Garden Gove, California
MORSE, GEORGIANA
3921 Flora Place, St. Louis 10, Missouri
O'LEARY, SHEILA
6833 Pershing, University 5, Missouri
PIERCE, SUE
4700 Anderson, St. Louis 15, Missouri
PORCHE, OLLIE
231 Wright Avenue, Houma, Louisiana
RANCIGLIO, JULIE
5225 Bischoff Avenue, St. Louis 10, Missouri
ROONEY, MOLLY
147 N. Meramec, Clayton 5, Missouri
RUPP, ROSE LEE
930 Elm Street, Chillicothe, Missouri
SAVICKAS, EVELINA
99 Pacific Street, Newark 5, New Jersey
SCHLATTMANN, CAROL JAYNE
3658 Connecticut Street, St. Louis 16, Missouri
SEITZ, MARGARET
1951 Lawrence, Detroit 6, Michigan
SHANNON, JANE
911 Livingston, Carlyle, Illinois
SLOAN, ANN
4904 Pershing Place, St. Louis 8, Missouri
SPITZE, DONNA
9 York Drive, Brentwood 17, Missouri
STELMAN, SHEILA
6456 Myron, St. Louis 20, Missouri
SULLIVAN, ANN
6205 McPherson, St. Louis 5, Missouri
SULLIVAN, HOPE ANN
3141 South Gary Avenue, Tulsa, Oklahoma
SULLIVAN, JUDIE
1616 Noble Avenue, Springfield, Illinois
SULLIVAN, JUDY
78 Aberdeen Place, Clayton 5, Missouri
TROUT, GINNY
7018 Lindell, St. Louis 5, Missouri
TROUT, LILY
7018 Lindell, St. Louis 5, Missouri
TUTHILL, CARROLL
6054 McPherson, St. Louis 12, Missouri
WHELAN, DOROTHY
1140 Sheridan Road, Chicago 40, Illinois
WINTER, ANITA
841 Forest Avenue, Oak Park, Illinois

JUNIOR CLASS

AHEARN, JANICE
6137 Marwinette Avenue, St. Louis 16, Missouri
ALBRECHT, MARGARET
5878 Nottingham, St. Louis 9, Missouri
BADER, MARILYN
121 Webster Woods, Webster Groves 19, Missouri
BLOCK, CAROLYN
630 Lauricella Avenue, New Orleans 21, Louisiana
BREMSER, VALERIE
3745 Lindell, St. Louis 8, Missouri
BUSH, MARY ANN
Eureka, Missouri
CASEY, JUNE
Labadie, Missouri
CENTO, JONI
5100 Tamm, St. Louis 9, Missouri
CHARLES, PATTY
922 North Nelson Road, Columbus 19, Missouri
CHOMEAU, MOLLY
427 Dickson Street, Kirkwood, Missouri
CONAGHAN, PAT
8610 Garfield, Bethesda 14, Maryland
DIETRICH, NANCY
#3 Middlesex Drive, Brentwood 17, Missouri
DRISCOLL, SUE
7309 Teasdale Avenue, University City 5, Missouri
FAUST, MARGIE
2119 N. W. 16, Oklahoma City, Oklahoma
FLYNN, CELESTE
1106 South Clay Avenue, Jacksonville, Illinois
FOGARTY, KATHY
663 North 63rd Street, Omaha 3, Nebraska
FRITSCHIE, MARCELLA
5704 Wabada, St. Louis 12, Missouri
GOULD, ANN
1003 Tompkins, St. Charles, Missouri
HAMMOND, MARY LOU
7245 Maryland Avenue, University City 5, Missouri
HANCOCK, LUCY
R.R.#1, Corydon, Kentucky
HARSY, JANE
3847 Dunnica, St. Louis 16, Missouri
HENRY ANITA
6506 Scanlan, St. Louis 9, Missouri
HOLMES, MARY
143rd Street, Lockport, Illinois
KANE, MARGIE
6310 McPherson Avenue, St. Louis 5, Missouri
KEALY, PATRICIA
7308 Forsyth, University City 5, Missouri

KELLEGHAN, UNA
5890 N. Kilbourn, Chicago 30, Illinois
KELLEY, JOANNE
R. 1, Box 28, Robertson, Missouri
KELLY, KATHERINE
"Ashland," Upper Marlboro, Maryland
KOCH, JOANNE
310 Walden Avenue, LaGrange, Illinois
KRAMER, SUZANNE
4512 McPherson, St. Louis 8, Missouri
LAMY, BARBARA
619 West Third Street, Sedalia, Missouri
LEAL, NELA
11-73 99, Maracaibo, Venezuela
LYONS, LUCRETIA
4711 Central, Kansas City, Missouri
MC ANAW, MARY PAT
561 Dixmyth Avenue, Cincinnati 20, Ohio
MC ENANY, MARGORIE
Enfield, Illinois
MC KEON, FLORENCE
627 Bermuda, Normandy 21, Missouri
MACZKO, MARY LOU
333 Sylvester Avenue, Webster Groves 19, Missouri
MARHEINEKE, MARY DUCHESNE
1608 Timber Lane, St. Charles, Missouri
MESSMER, BARBARA
4349 South Compton, St. Louis 11, Missouri
MOHAN, CAROL
2426 Sims, Overland 14, Missouri
MONTGOMERY, SALLIE
307 Covington Avenue, Springfield, Kentucky
MURPHY, MARY ELLEN
110 Kenwood Road, Grosse Pointe Farms 36, Michigan
PUETZ, ILSE
4396 Lindell, St. Louis 8, Missouri
REILLY, JENNY
6219 McPherson Avenue, St. Louis 5, Missouri
RESNIK, HELEN
1246 Purdue Avenue, St. Louis 14, Missouri
ROSS, MARY CAROL
3 Maryhill, Clayton 24, Missouri
RUTLEDGE, EVER LOUIS
5041 Page, St. Louis 13, Missouri
SARICH, TERESA
2926 Milton Boulevard, St. Louis 4, Missouri
SCHICKER, JUDITH
6643 Sutherland, St. Louis 9, Missouri
SHAUGHNESSY, MAIRE
17500 Riverside Drive, Lakewood 7, Ohio
SMOOT, JANE
Troy Road, Washington, Indiana
THIBODEAU, BERNADETTE
1729 Broadstone Road, Grosse Pointe Woods 36, Michigan
TUCKER, JAN
Hardin, Illinois
VAN RYCKERVORSEL, LAETITIA
14 Nassau Zuilenstein, The Hague, Holland
VENNEMAN, JANE
425 Seekamp Avenue, Kirkwood 22, Missouri
VOHSEN, MARIE
1204 North Woodlawn, Kirkwood 22, Missouri
VON BRECHT, JULIE
11 Fordyce Lane, Clayton 24, Missouri
WEICK, GEORGENE
4914 Argyle, St. Louis 8, Missouri
WHEELER, CAROL
188 South Street, Mobile 18, Alabama

SOPHOMORE CLASS

AMIDEI, MARGARET
954 North Green Bay Road, Lake Forest, Illinois
ARTH, ALICE
18122 West Clifton Road, Lakewood 7, Ohio
BALDWIN, PATRICIA
R.R.#2, Box 196, House Springs, Missouri
BARCLAY, COLETTE
619 Westborough Place, Webster Groves 19, Missouri
BARDENHEIER, JOAN
6350 Pershing Avenue, St. Louis 5, Missouri
BARRON, BONNIE
1001 Allegan, Saugatuck, Michigan
BASCOM, SUSAN
1081 Midland Boulevard, University City 5, Missouri
BAUDENDISTEL, BEVERLY
10507 Mimosa Lane, St. Louis 23, Missouri
BELLEMIN, MARGARET
Grand Coteau, Louisiana
BOOKER, MARY ETHEL
2833 General Pershing, New Orleans, Louisiana
BOTTINI, MARGARET
2511 Sublette, St. Louis 10, Missouri
BOURGEOIS, GAIL
142 Helois Avenue, Metairie, Louisiana
BROGHAMMER, MARY LOU
2442 Bever Avenue S.E., Cedar Rapids, Iowa
BURFORD, ANN
Park Plaza Hotel, St. Louis 8, Missouri
BURKE, DONNA
6241 Itaska, St. Louis 9, Missouri
BUTLER, BARBARA
6063 Dowling, Berkeley 21, Missouri
CASEY, MARY
3660 Flora Pl., St. Louis 10, Missouri
CLERC, MARILYN
5322 Tamm Avenue, St. Louis 9, Missouri
CONNAUGHTON, MIMI
#3 Aberdeen Place, Clayton 5, Missouri
CONNOR, MARY ANN
7744 Davis Drive, Clayton 5, Missouri
CONWAY, LELIA
3063 Victoria Avenue, Cincinnati 8, Ohio
DICKMANN, PATRICIA
5646 Kingsbury Avenue, St. Louis 12, Missouri
DODD, SARA
859 N. Spring Street, Elgin, Illinois
DOLAN, JANET
#34 Northcote, Brentwood 17, Missouri
DONLAN, MARY
27 Sherwood Forest Drive, Belleville, Illinois
DURCAN, REGINA
53 Willmore Road, St. Louis 9, Missouri
FAHEY, MARGARET
5818 Bartmer, St. Louis 12, Missouri
FAUST, MUZZY
7020 Kingsbury, University City 5, Missouri
FERRIS, MARY MARGARET
3815 Holly Hills Boulevard, St. Louis 16, Missouri
FLICK, KAY
546 N. East Avenue, Oak Park, Illinois
FOGARTY, MARY
431 North 38th Street, Omaha 3, Nebraska
FOGARTY, SHARON
663 North 63rd Street, Omaha 3, Nebraska
FOGGY, JANE ELLEN
West Point, Iowa
GARESCHE, ELIZABETH
6311 Washington, University City 5, Missouri
GEORGE, MARY
7365 Maryland, University City 5, Missouri
GERLACH, CAROL
2136 Greenwood Avenue, Wilmette, Illinois
GILLESPIE, GLORIA
Box 14, Fiatt, Illinois

GIOVANNI, NANCY
7451 Parkdale, Clayton 5, Missouri
GODIN, MARGORIE
950 Lake Shore Road, Grosse Pointe Shores 36, Michigan
GONZALEZ, LISBETH
Calle 99 1173, Maracaibo, Venezuela
GUIGNON, PATTY
44 Orchard Avenue, Webster Groves 19, Missouri
HASMAN, DODIE
2119 Lakeview Avenue, Rocky River 16, Ohio
HEREFORD, ELLEN
4915 Lindell Boulevard, St. Louis 8, Missouri

JOHANS, MARIANNE
5612 Goethe, St. Louis 9, Missouri
JOUHARIAN, ROXIE
4961 West Pine Boulevard, St. Louis 8, Missouri
JOYCE, URSULA
3708 Humphrey, St. Louis 16, Missouri
KAIN, MARY DEAN
2927 Fairfield Avenue, Cincinnati 6, Ohio
KANE, JANET
2 Oakleigh Lane, Hilltop, East St. Louis, Illinois
KLOHR, SUE
7316 Northmoor Drive, University City 5, Missouri
KOERNER, ROSE MARIE
3509 N. Florissant Avenue, St. Louis 7, Missouri
LAMBERT, ERIN
3635 Gentilly Boulevard, New Orleans 22, Louisiana
LANDERS, EVELYN
3139 Samfort , Shreveport, Louisiana
LA PLANTE, JANICE
40 Willmore Road, St. Louis 9, Missouri
LARKE, GWENDOLYN
355 State, Rogers City, Michigan
LEHDE, ARLENE
6623 Mardel, St. Louis 9, Missouri
LIBEL, PAT
Wathena, Kansas
LONG, VIRGINIA
128 East 26th Court, Tulsa 14, Oklahoma
MC KIM, ELLEN
550 Fairacres Road, Omaha 3, Nebraska
MC NEIVE, MARIANNE
9113 Brownridge Drive, St. Louis 14, Missouri
MURPHY, MARY
8011 Daytona, Clayton 5, Missouri
MURPHY, MICAELA
1227 Yorkshire Road, Grosse Pointe 30, Michigan
MURR, JO ANN
P.O. Box 148, DeRidder, Louisiana
NAVARRO, GRETA
4910 W. Pine, St. Louis 8, Missouri
O'CONNELL, MARY ANN
4021a Lafayette Avenue, St. Louis 10, Missouri
OELERICH, PENNY
2136 Beechwood, Wilmette, Illinois
O'MALLEY, MARGIE
2445 Lunt, Chicago 45, Illinois
PAUTLER, SUE
1580 Forest View Drive, Kirkwood 22, Missouri
PETERSON, MARILYN
6222 Devonshire, St. Louis 9, Missouri
PEZOLT, MARGO
#2 E. Dartmouth Road, Kansas City 13, Missouri
PICRAUX, NANCY
205 Joy, Webster Groves 19, Missouri
PODESTA, TONI
Bon Air, Mattoon, Illinois
POLITO, BEVERLY
1505 South 25th Street, Omaha 5, Nebraska
DEL REAL, ICA
161 H Vedado, Habana, Cuba
RENNER, PAT
29 Thorndell Drive, Richmond Heights 17, Missouri
RUBANO, ESTELLE
1201 Buck, Richmond Heights 17, Missouri
RYAN, ANNE
851 Kimball Road, Highland Park, Illinois
SAVICKAS, REGINA
99 Pacific Street, Newark 5, New Jersey
SHEEHAN, MARIAN
6623 Bancroft, St. Louis 9, Missouri
SHENG, BESSY
3 Lane 16 Wenchow Street, Taipet, Taiwan, Formosa, Free China
SKEFFINGTON, MARY
7254 N. Ridge, Chicago 45, Illinois
SMITH, MARY ANN
4278 Margaretta, St. Louis 15, Missouri
SPITZE, DIANE
9 York Drive, Brentwood 17, Missouri
TERRAZAS, CONSUELO
Paseo Bolivar 421, Chihuahu, Chih Mexico
THRO, MARY PAT
990 Collier Place, St. Charles, Missouri
VIATOR, CLARA
316 N. Crocker, Sulphur, Louisiana
VIZGIRD, STAR
1024 East Linden Avenue, Richmond Heights, Missouri
VOGT, MARY BETH
4353 Steins, St. Louis 16, Missouri
WESTERMANN, HELENA
851 8th Carlyle, Illinois
WIEGERS, MARY CATHERINE
3846 Bowen, St. Louis 16, Missouri
WILLIAMS, ANN
#1 Crestwood Dr., Clayton 5, Missouri
WOODS, NADA
6506 Whitney, Pagedale 14, Missouri

FRESHMAN CLASS

AGUILER, GUISELA

ALLIN, JUDITH
3826 Anderson, Kansas City 23, Missouri
BABKA, PATRICIA
23 Ann Avenue, Valley Park, Missouri
BAKER, MARY ANN
495 E. Deerpath, Lake Forest, Illinois
BALTAR, MARGARET
1641 Father Ryan Avenue, Biloxi, Mississippi

BARBAGLIA, JANE ANNE
3857 Lafayette, Avenue, St. Louis 10, Missouri
BAUMAN, CAROL ANN
615 East 69 Terrace, Kansas City 10, Missouri
BAUMSTARK, JUDITH
24 Overbrook Drive, Ladue 17, Missouri
BEAM, MARY SUSAN
1208 Antler Drive, Tupelo, Mississippi
BELINSKEY, LINDA
900 4th Avenue N. W., Minot, North Dakota
BOLSTER, BEVERLY
129 Norfolk Road, Waterloo, Iowa
BOOTHE, BARBARA
5394 Pershing Avenue, St. Louis 12, Missouri
BRABANT, DOMINQUE
"Boisriant" Ouzouer-le-Marche, Loir-et-Cher, France
BRADFORD, NANCY
2737 Devonshire Place, Washington 8, D. C.
BRAUN, CAROL ANN
235 Jefferson Road, Webster Groves 19, Missouri
BRYAN, SALLY
613 College Highway, Evansville 13, Indiana
BURNS, MARILYN
19 Willow Hill Road, Ladue 24, Missouri
BYRNE, JOAN
717 Radcliffe Avenue, University 5, Missouri
CALLAHAN, MARY CATHERINE
168 Fremont Street, Battle Creek, Michigan
CARROLL, NANCY
2726 Simpson Street, Evanston, Illinois
CASTILLE, SYLVIA
P.O. Box 245, Sunset, Louisiana
CHRISTMAS, CORINNE
Upper Marlboro, Maryland
CLARK, HELEN
#8 Windosr Drive, Belleville, Illinois
COLE, KAREN ANN
124 N. Jefferson, Junction City, Kansas
COLEMAN, CAROLE
7250 Maryland Avenue, St. Louis 5, Missouri
CONCANNON, SARA
207 Grenville, Battle Creek, Michigan
COSTELLO, FRANCES
4327 43rd Street N.W., Washington 16, D. C.
DECKMEYER, LISA
6115 Kingsbury, St. Louis 12, Missouri
DEGAN, DIANE
6509 Military, Omaha 4, Nebraska
DOLLE, PATRICIA
5583 Colerain Avenue, Cincinnati 24, Ohio

DONAHUE, BRIGID
3219 State Street, East St. Louis, Illinois
DONLAN, KAY
27 Sherwood Forest Drive, Belleville, Illinois
DORAN, SUE
309 Whitman Street, Rockford, Illinois
DRYDEN, CONNIE
6108 McPherson, St. Louis 12, Missouri
DUFFY, MARTHA
127 Hollywood Drive, New Orleans, Louisiana
FINI, ARLENE
755 E. Illinois Road, Lake Forest, Illinois
FLETTRICH, MARIE
901 Barataria Boulevard, Marrero, Louisiana
FLOERSCH, MARY GENE
77 Kenmore Avenue, Council Bluffs, Iowa
FORRESTAL, PATRICIA
4954 Lindell, St. Louis 8, Missouri
GARNIER, VIRGINIA
1252 Arch Terrace, Richmond Heights 17, Missouri
GAROZZO, DIANE
5412 Mardel, St. Louis 9, Missouri
GEIGEL, ESTELA
60 Washington Avenue, Santurce, Puerto Rico
GERLACH, JUDITH
1215 LaRue Ct., St. Louis 15, Missouri
GILMARTIN, JENNY
4508 Harris Avenue, St. Louis 7, Missouri
GLAUBER, MARY ANN
2022 Pleasant View Drive, East St. Louis, Illinois
HARTENBACH, JANE
2244 N. Geyer Road, St.Louis 22, Missouri
HARTENBERGER, CAROL
1133 Chambers Road, St. Louis 15, Missouri
HARTER, LOUISE
3310 Humphrey, St. Louis 18, Missouri
HAUBRICH, BARBARA
302 S. Benton, New Athens, Illinois
HEINEMANN, MARY JO
6211 Devonshire Avenue, St. Louis 9, Missouri
HELM, MARY ANN
1614 S. Carrollton Avenue, New Orleans 18, Louisiana
HERNANDEZ, LEYLA
Apartado 262 Maracaibo, Zulia, Venezuela
HICKEY, KATHLEEN
2004 Napoleon Avenue, New Orleans, 15, Louisiana
HUITT, JUDITH
617 Forest, Ferguson 21, Missouri
HUTTON, MARY
63 Clermont Lane, Ladue 24, Missouri
JACKSON, ANN
1019 Stewart Road, Columbia, Missouri
JONES, ELIZABETH
18 Webster Woods, Webster Woods 19, Missouri
KELLY, CAROL
15 Royal Pl., Ferguson 21, Missouri
KIENSTRA, JANE
133 Calverton, Ferguson 21, Missouri
KNOPIK, GERALDINE
1506 N. 29th Street East St.Louis, Illinois
KURTENBACK, SUZANNE
711 Valley Street, Red Oak, Iowa
LAMB, BARBARA
19537 Lancashire Road, Detroit 23, Michigan
LAWLER, KATHERINE
Shawneetown, Illinois
LAWRENCE, KATHLEEN
1127 Boland, Richmond Heights 17, Missouri
LEIENDECKER, JANE
9418 Pine ST St. Louis 17, Missouri
LENZI, BARBARA
179 Cherokee Drive, Memphis 11, Tennessee
MC MAHON, ELIZABETH
5640 Eichelberger, St. Louis 9, Missouri
MC PARTLIN, JARLATH
359 East Scott Street, Lake Forest, Illinois
MAHLANDT, BEVERLY
410 15th, Carlyle, Illinois
MARCHILDON, JOAN
McClure, Illinois
MASSONY, BARBARA
647 Avenue D., Westwego, Louisiana
MEEHAN, PATRICIA
914 Post Road, Scarsdale, New York
MENEFEE, PAT
623 West 4th, Sedalia, Missouri
MILLER, GRETCHEN
251 King Muir Road, Lake Forest, Illinois
MITCHELL, CARA
4611 Willow, Bellaire, Texas
MOYNIHAN, KAY
4343 Laclede, St. Louis 8, Missouri
MULLIGAN, KATHLEEN
628 N. 81 Street, East St. Louis, Illinois
NAWROCKI, SUZANNE
3152 Portis, St. Louis 16, Missouri
NICHOLSON, JANE
1925 N.W. 19th, Oklahoma City, Oklahoma
PFAFF, ELIZABETH
9040 Philo Avenue, St. Louis 23, Missouri
PHELAN, PATRICIA
1108 Avenue F, Fort Madison, Iowa
PRINCE, CAROL
119 South 51st. Avenue, Omaha,,Nebraska
PUGLIESI, MARIE
1324 Buckingham, Grosse Pointe 30, Michigan
PURTLE, CAROL
5061 Oleatha Avenue, St. Louis 9, Missouri
REARDON, KATHLEEN
225 Woodbourne Dr., St. Louis 5, Missouri
REILLY, ANNE
5050 Loughboro Road, N.W., Washington 16, D.C.
REINSEL, JULIE
4 Potersville Road, Washington, Indiana
RYAN, ELIZABETH
1646 Dearborn, St. Louis 22, Missouri
SCHAFFLER, CAROLE
4216 Central Lane, Memphis 17, Tennessee
SCHOEPF, SUE
3453 Humphrey, St. Louis 18, Missouri
SIGISMOND, JUDY
1212 Lochmoor Boulevard, Grosse Pointe 36, Michigan
SILVA, CARMEN
435 Sierra Nevada, Mexico D.E. 10, Mexico
SLOMER, NANCY
2929 Werk Road, Cincinnati 11, Ohio
SMALL, PEGGY
6226 Pernod, St. Louis 9, Missouri
SMITH, MARY
40 South Dellwood, Ferguson 21, Missouri
STANCIUS, VERONIKA
1412 Exchange Avenue, East St. Louis, Illinois
SULLIVAN, MARY ANN
1249 Arch Terrace, St. Louis 17, Missouri
TAINTER, CLARICE
1827 Elm Street, St. Charles, Missouri
TAYLOR, JILL
661 Washington, Grosse Pointe 30, Michigan
THATCHER, JANE
30 Lenox Place, St. Louis 8, Missouri
THATCHER, SANDRA
4 Barr Place, Jerseyville, Illinois
TREAT, BARBARA
411 Melville Avenue, West Burlington, Iowa
TUCKER, BONNIE
Hardin, Illinois
ULRICH, SUE
6844 Edgevale Road, Kansas City, Missouri
VOGT, BETH
15 Brookside, Clayton 24, Missouri
VOHSEN, MARY ELIZABETH
1204 N. Woodlawn, Kirkwood 22, Missouri
WADE, PAT
3616 Cowden, Memphis 11, Tennessee
WEISSENBERG, MARY JO
233 Ridge Avenue, Winnetka, Illinois
YOUMANS, MARY
1101 South 26, Fort Smith, Arkansas
ZIMMERMANN, MARY
4368 Laclede, St. Louis 8, Missouri

What a woman - the
girl so write in your
book. I'll save me
"It's been great" business for
everybody else and just
say "Gee do shall Paul!"
Good luck in 3?, no matter
what you do, I know you will
be a success, no matter
what you do, I know you will
feel fortunate, and, as a
result, you will be a success
and you will be happy
with your choice, and
you will be such
a success
and happy
with your
success, I know!
Luck!

Dear Joanie,
Why don't you smile!
Well we've lived across
the hall from each other
for a whole year and
surprisingly enough I
really enjoyed it. Hope we
won't be too far apart
next year - anyway we'll
probably keep seeing each other
in Natural Theology, that again,
awful thought - isn't it. Gee
I end on this heavy note I
wish you best of luck
always.
Love,
Mary Jo Kane
(Jinks)

Dear Joanie,
Haven't we come far in
three years? Progressive
regressive? Yours to life
(maybe life makes a con-
nection with your life).
Hope life makes
better connections
than this. Hope life
and life be with
you - your career
(take philosophy!)
with the life! Use
good, service,
hope again, hearts
hearts - and
smiles!
Love,
Mary

Dear J. K.,

Sometimes I wonder if our acquaintance is complementary or detrimentary! [illegible]

Dear Joanne,
To a girl who is tops in personality plus!
Love,
Valerie

Well, old dear,
I am really [illegible] [illegible] [illegible] I haven't [illegible] [illegible] [illegible] [illegible] [illegible] [illegible] too much [illegible] [illegible] [illegible] [illegible] [illegible] [illegible] [illegible] [illegible]
Tootsie [illegible]

Dear Joanne --
I would like to know when you're coming [illegible] again -- just thought I'd remind you... Please make it soon. Have a wonderful summer + hope that next year is the "best" yet! Please write --
Love,
[illegible]

Kelley - Here's to another great year! [illegible] [illegible] [illegible] [illegible] [illegible] [illegible] [illegible] [illegible] [illegible] [illegible] [illegible] [illegible] [illegible] [illegible] [illegible] [illegible]

Dear Joanne,
Many thanks are in the order of the day but so are many other [illegible] [illegible] [illegible] [illegible] [illegible] [illegible] [illegible]

Dear Kelley,
Hi, Have a real nice Senior year I will be thinking of you and all the fun we had M.C. Be good and stay as tall as you are
Love from Sarah (Norah)

Dear Kelly,
Best of luck to
our mighty visitor!
Regardless of our varied
moods, we really were always
glad to see you, honest! Hope
we live near each other next year -
so you can keep up the tradition!
Lots of love from one of the Stinks - Celeste

Dear Kelley —

I'll just stick to this year's happenings. O.K.? "So here I am, in the middle way, having had 20 years — 20 years largely wasted..." But, for some reason, I'll never consider our tête à têtes waste because I always learned something no matter what the subject. In case (in future) years your memory fails you, you can read this — like 10" thick glasses. He! — What were they? Oh yes. — Horse show, kitchen in the lounge with "doubt," backstage with books, alumnae office with cigarettes, Rooms #25 + 27 with arguments, Kelleys' with many laughs, Chapel with the unbelievable (medals that is). I-1 all stacked up rather quickly, eh what? Well, Kelley, what will it be next year — whatever it is I know it will be great. Don't forget Europe (or me) we may meet again someday — perhaps the ruins of Rome.

Love

bpt.
Edem

Dear Joanne —

Wish you were going with me this summer, but you'll have a ball next year.

Could never have made it through these three years without your understanding and advice on all "those big problems."

Keep that wonderful sense of humor and you're bound to win.

Love
Mary
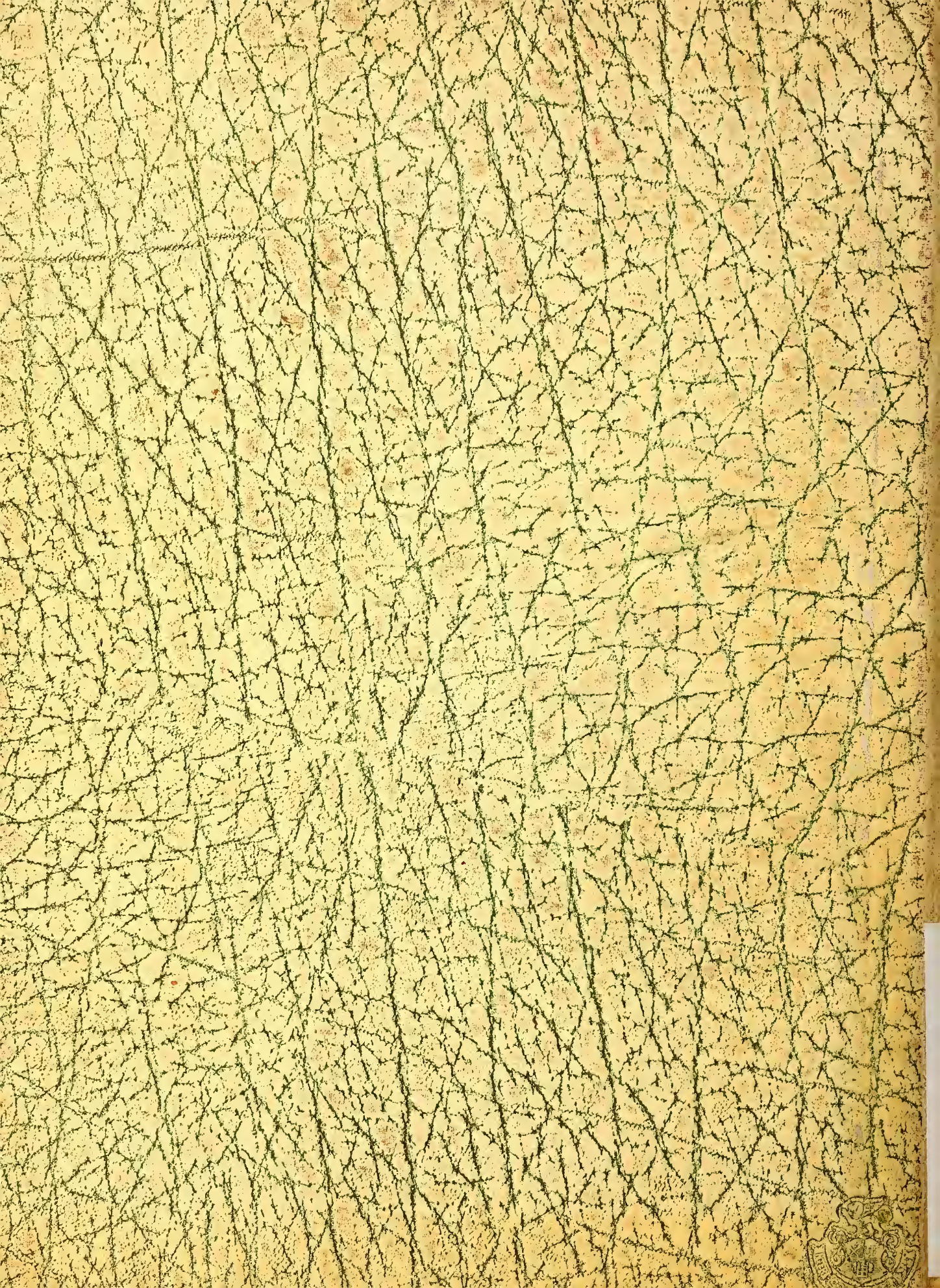
INTER-COLLEGIATE PRESS
Publishers · Cover Manufacturers · Book Binders
FACTORY · HOME OFFICE
Kansas City